10 Essential Coding Projects to Master Your Fundamentals & Land a $100,000+ Job ASAP

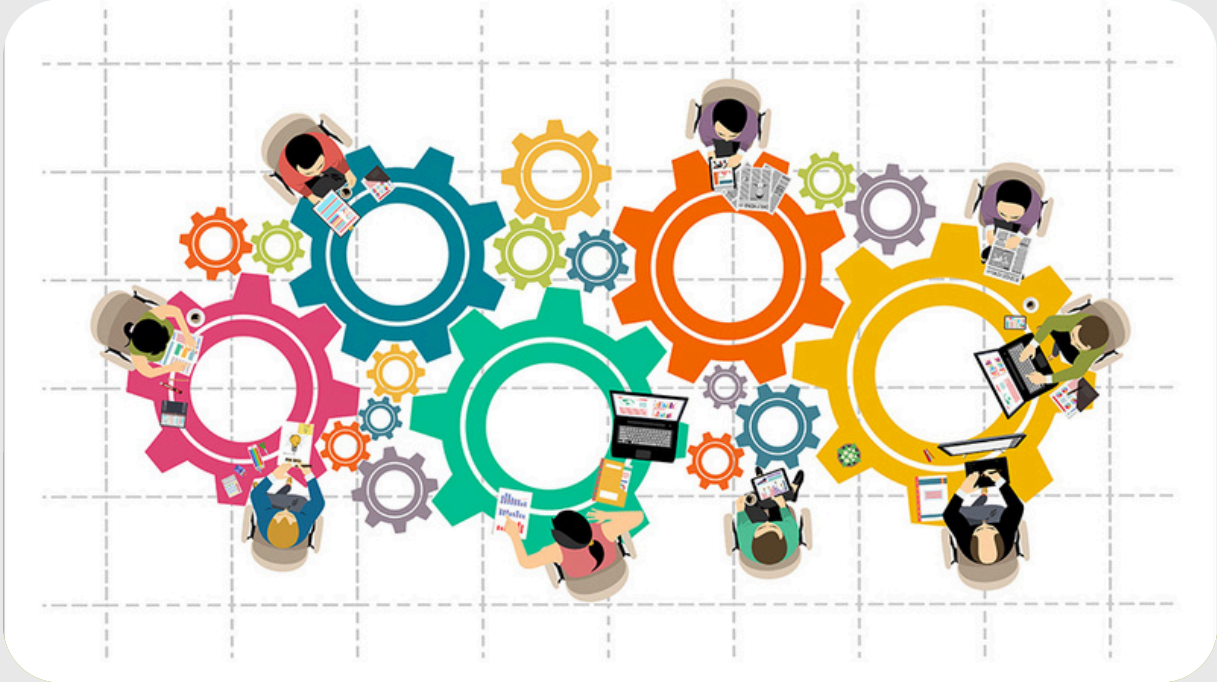

BASHIRI SMITH

Hey!

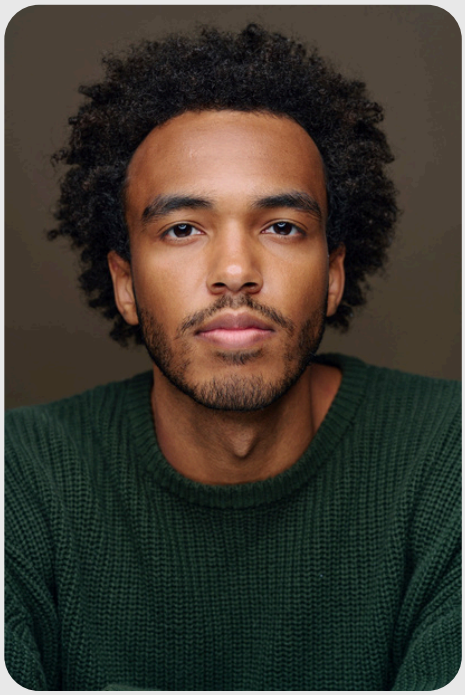

A LITTLE ABOUT ME

My name is Bashiri Smith.

In just under 12 months & without a college degree or any work experience, I received 2 offers for more than $115,000 for my first job as a software engineer.

Since then, I have gone on to earn over $265,000p/y as a software engineer and I have also founded my own tech startup. (Interlade)

Throughout my journey to learn how to code, I've found that the unique information to ***ACTUALLY*** land a job is hard to come by regardless of if you go to college or a coding bootcamp.

My mission is to make it easy for anyone to change their life with coding!

This guide is for aspiring coders who want to earn $100k+ as a software engineer ASAP.

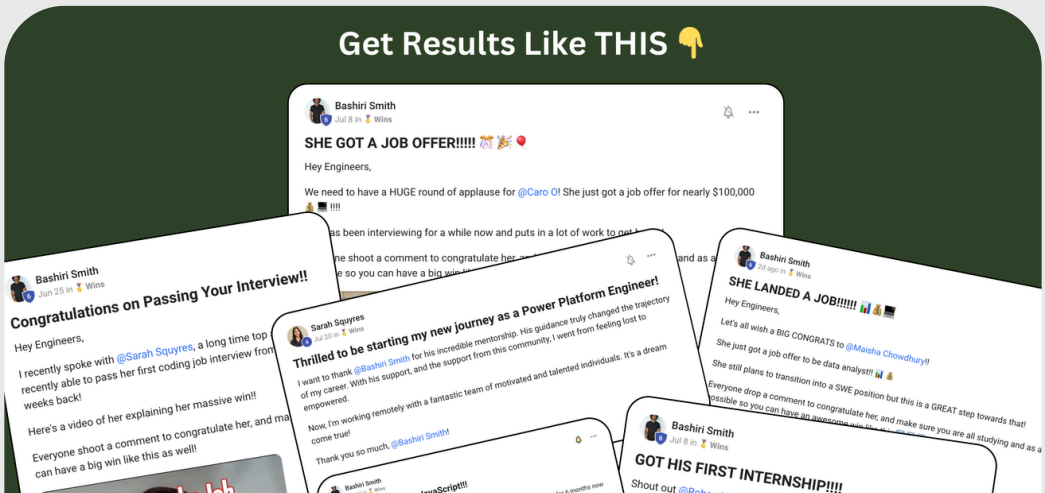

CONTENT

CHAPTER
01
Overview

CHAPTER
02
Beginner Projects

CHAPTER
03
Intermediate Projects

CHAPTER
04
Advanced Project

CHAPTER
05
How to Build a Resume Project

CHAPTER
06
Stand-OUT Projects

CHAPTER
07
Still Need Help?

01

Overview

Welcome to the "Project Roadmap" course!
This comprehensive guide is designed to help you learn coding through a series of projects, progressing from beginner to resume-level expertise. Each section includes projects that are language agnostic, allowing you to choose the programming language that best suits your interests and goals.
(If you don't know what language to chose, I recommend JavaScript as it will be easy to learn everything you need to know and there tons of job opportunity)
By the end of this course, you will:

1. Have a created a variety of projects that helped you learn to code the RIGHT WAY.
2. Learned the criteria to create a project to showcase on your resume, increasing your chances of landing a coding job.

01

Important Reminder!!

⭐ The projects from Beginner to Advanced, are meant for you to learn by building rather than following along youtube videos and course tutorials.

**They are not meant to be on your resume!!!

⭐ Each project's instructions are meant to be VAGUE. The purpose of this is to prepare you for coding in the real world. Jobs will rarely give you a step by step guide to exactly what you need to do in order to get the work done.

Beginner Projects

Calculator App

Description: Create a simple calculator that performs basic arithmetic operations such as addition, subtraction, multiplication, and division.
Key Learning Points:

- Basic arithmetic operations
- User input handling
- Conditional statements for operations

Video Tutorial:
https://www.youtube.com/watch?v=j59qQ7YWLxw&pp=ygUZY2FsY3VsYXRvciBhcHAgamF2YXNjcmlwdA%3D%3D

Beginner Projects

Quiz Application

Description: Build a quiz application that presents multiple-choice questions to the user, tracks their score, and provides feedback.

Key Learning Points:

- Conditional logic
- Loop structures
- Basic user interface design

Video Tutorial:
https://youtu.be/riDzcEQbX6k?si=EQ36ZcDTx93G3xwj

Beginner Projects

To-Do List

Description: Create a simple to-do list application where users can add, edit, delete, and mark tasks as completed.
Key Learning Points:

- Basic CRUD (Create, Read, Update, Delete) operations
- User input handling
- Data storage (in-memory or simple file storage)

Video Tutorials:
https://www.youtube.com/watch?v=W7FaYfuwu70&pp=ygUpdG8gZG8gbGlzdCBqYXZhc2NyaXBoIHdlYiBkZXYgc2ltcGxpZmllZCA%3D

03

Intermediate Projects

Currency Converter

Description: Develop a currency converter that takes an input amount in one currency and converts it to another using current exchange rates.

Key Learning Points:

- Basic arithmetic operations
- API integration (to fetch live exchange rates)
- Error handling for invalid inputs

Video Tutorial:
https://www.youtube.com/watch?v=XN5elYWiSuw

03

Intermediate Projects

Weather Forecast

Description: Build a weather forecast application that displays current weather conditions and a 5-day forecast for a given location.
Key Learning Points:

- API integration (to fetch weather data)
- Asynchronous programming
- Responsive design

Video Tutorial:
https://www.youtube.com/watch?v=OE7kmlopigw&pp=ygUqd2VhdGhlciBhcHAgamF2YXNjcmlwdCB3ZWIgZGV2IHNpbXBsaWZpZWQg

03

Intermediate Projects

Blog Platform

Description: Develop a basic blog platform where users can create, edit, delete, and view blog posts. Add user registration and login functionality.
Key Learning Points:

- MVC (Model-View-Controller) architecture
- User authentication and authorization
- Database interactions
- Data persistence (using local storage or simple databases)

Video Tutorial:
https://youtu.be/1NrHkjlWVhM?si=mt7TwAmDdbffCKH3

04

Advanced Project

E-commerce Platform

Description: Create a full-fledged e-commerce platform where users can browse products, add them to their cart, and complete purchases. Should a user view for browsing and a owner view to add items and fulfill orders.

Key Learning Points:

- CMS/database design
- Payment gateway integration
- Security best practices
- Quickly Learn New Tools

Video Tutorial: https://youtu.be/iqrgggsoQko?si=XSZRQVfCgl7KPMB-

ONCE YOU COMPLETE THIS YOU ARE READY TO BEGIN BUILDING A REUSME LEVEL PROJECT!!

What is a "Resume Quality" Project

Qualities of a Resume-Level Project

1. Complexity: Demonstrates a high level of technical skill and problem-solving ability.
2. Scalability: Shows consideration for scalability and performance.
3. Usability: Has a well-designed user interface and user experience.
4. Documentation: Includes comprehensive documentation for both users and developers.
5. Testing: Includes unit tests, integration tests, and possibly end-to-end tests.
6. Version Control: Uses version control with a well-documented commit history.
7. Deployment: Is deployed and accessible online, showcasing real-world usability.

Checklist to Pick Your Own Resume-Level Project

- Identify a Problem: Choose a real-world problem that interests you.
- Research Solutions: Investigate existing solutions and identify gaps or areas for improvement.
- Define Scope: Clearly define the scope of your project to ensure it is achievable within a reasonable timeframe.
- Plan Features: List the features your project will have and prioritize them.
- Design Architecture: Plan the architecture of your project, considering scalability and maintainability.
- Develop Incrementally: Build your project incrementally, testing each feature as you go.
- Document Thoroughly: Write comprehensive documentation for your project.
- Test Rigorously: Implement and run tests to ensure your project is robust and reliable.
- Deploy and Maintain: Deploy your project online and maintain it, fixing bugs and adding improvements as needed.

05

Find & Work with Teammates

The Importance of Teamwork

Working on a team is crucial for creating a resume-worthy project. Teamwork not only simulates real-world software development environments but also offers numerous benefits:

- Effective Communication: Learn to articulate your ideas and understand others'.
- Diverse Perspectives: Gain insights and solutions from different viewpoints.
- Task Division: Leverage individual strengths to tackle various project components efficiently.

Finding Teammates in a Community

To help you find and team up with other members of the community, follow these steps:

1. Join this FREE software engineering community: https://www.skool.com/become-a-software-engineer/about
2. Introduce Yourself
   - Post a brief introduction in the community (under the TeamUp category), including your skills, interests, and the type of project you want to work on. This helps others with similar goals and complementary skills find you.
3. Create a Project Board
   - We have set up a dedicated space where you can pitch your project ideas and look for teammates. Each post should include:
     - Project Description: What the project is about.
     - Required Skills: What skills are needed to complete the project.
     - Commitment Level: The expected time and effort.
4. Participate in Networking Events
   - Join our regular virtual meetups and networking events. These sessions provide opportunities to discuss your projects and form teams. Keep an eye out for announcements about these events.
   - Meetups to be scheduled!
5. Utilize Collaboration Tools
   - We recommend using tools that facilitate teamwork, such as:
     - GitHub: For version control.
     - Trello: For project management.
     - Slack: For communication.

By following these steps and engaging with your peers, you'll be well on your way to creating a project that stands out on your resume. Teamwork makes the dream work!

05

Get Your Project Idea Verified

Before you start working on your resume-level project, it's crucial to ensure that your idea meets the necessary criteria and will effectively showcase your skills to potential employers. To get your project idea verified, you can reach out to me directly.

How to Verify Your Project Idea

1. Outline Your Idea: Write a brief outline of your project idea, including the problem it addresses, the features you plan to implement, and the technologies you intend to use.
2. Contact Me: You can DM me or use the link on the last page to book a call with me.
3. Receive Feedback: I will review your project idea and provide feedback, suggestions, and verification to ensure it aligns with the qualities of a resume-level project.

Why Verification is Important

Verifying your project idea helps you:
- Ensure your project demonstrates a high level of technical skill.
- Align your project with industry standards and expectations.
- Receive guidance on best practices and potential improvements.
- Increase your chances of impressing potential employers with a well-crafted project.

Don't hesitate to reach out for verification; it's a critical step in your journey to becoming a successful software engineer.

06

Stand-OUT Projects

Ai Chatbot/ Fine-Tuned Data

Description:
Create a chatbot using a pre-trained model like GPT. Fine-tune the model on a specific dataset, such as customer support queries or FAQ data, to improve its responses.
Key Learning Points:

- Working with pre-trained AI models
- Fine-tuning a model for specific tasks
- Implementing AI in a real-world application

Video Tutorial:
https://youtu.be/SWP3k-24jT4?si=SvA1zfQjtePyUcBq
https://youtu.be/eC6Hd1hFvos?si=kC1edsMCA3sF8o_O

Stand-OUT Projects

Image Recognition App

Description:
Build a basic computer vision app that can identify objects like cars or pets in images using the OpenCV library.
Key Learning Points:

- Basics of image processing
- Object detection using OpenCV
- Applying machine learning at an entry level

Video Tutorial:
https://youtu.be/luWCJ2pWmhM?si=EdZtKN_qM_1UmNyh
https://youtube.com/playlist?list=PLgNJO2hghbmhHuhURAGbe6KWpiYZ10AMH&si=N7EguvuYZpX105py

07

Still Need Help?

If that's the case, go ahead and schedule a free call with me below to see what the next best steps are for you!

On the call, you and I will come up with a custom plan of action personalized for you so you can see exactly how to become a $100,000+ software engineer.

This call is completely FREE and is guaranteed to help you get crystal clear on your next steps.

Click the link below to book in your spot.
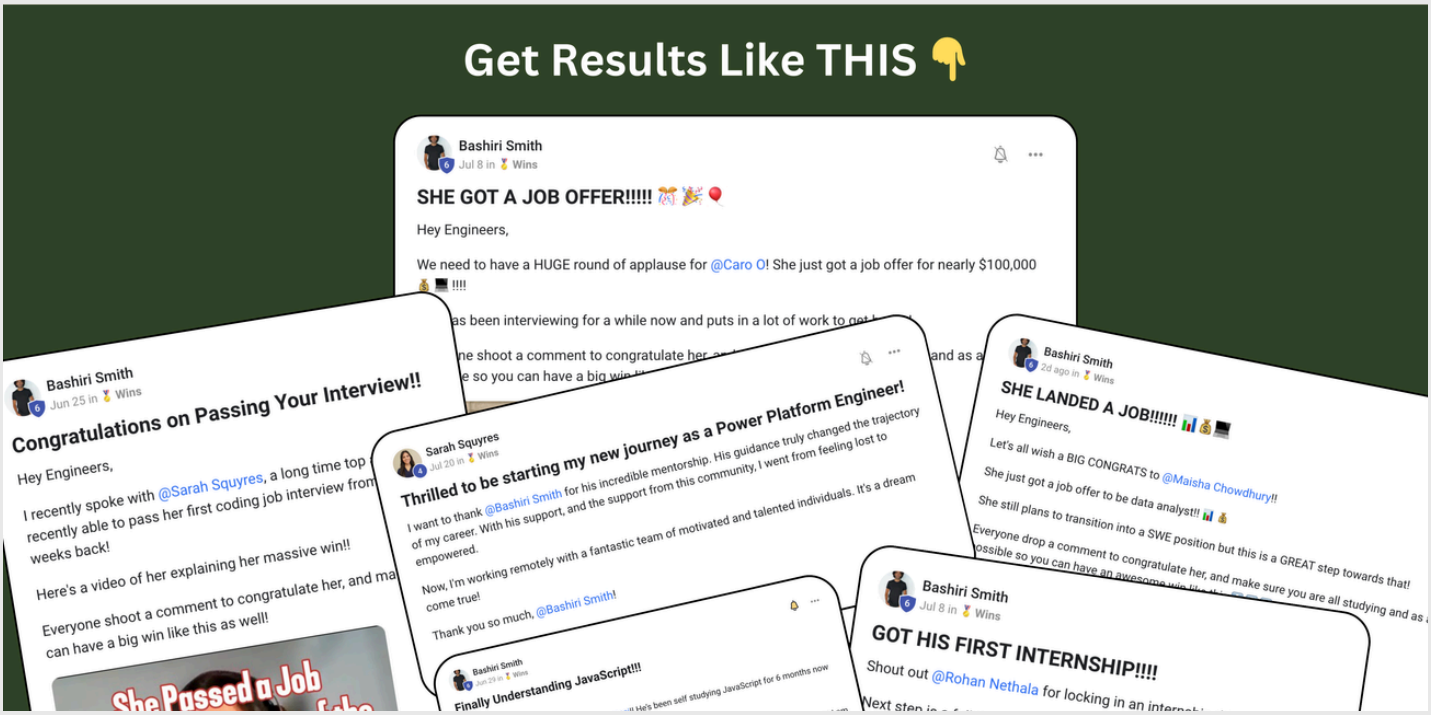
https://calendly.com/100kcoder/discovery-call